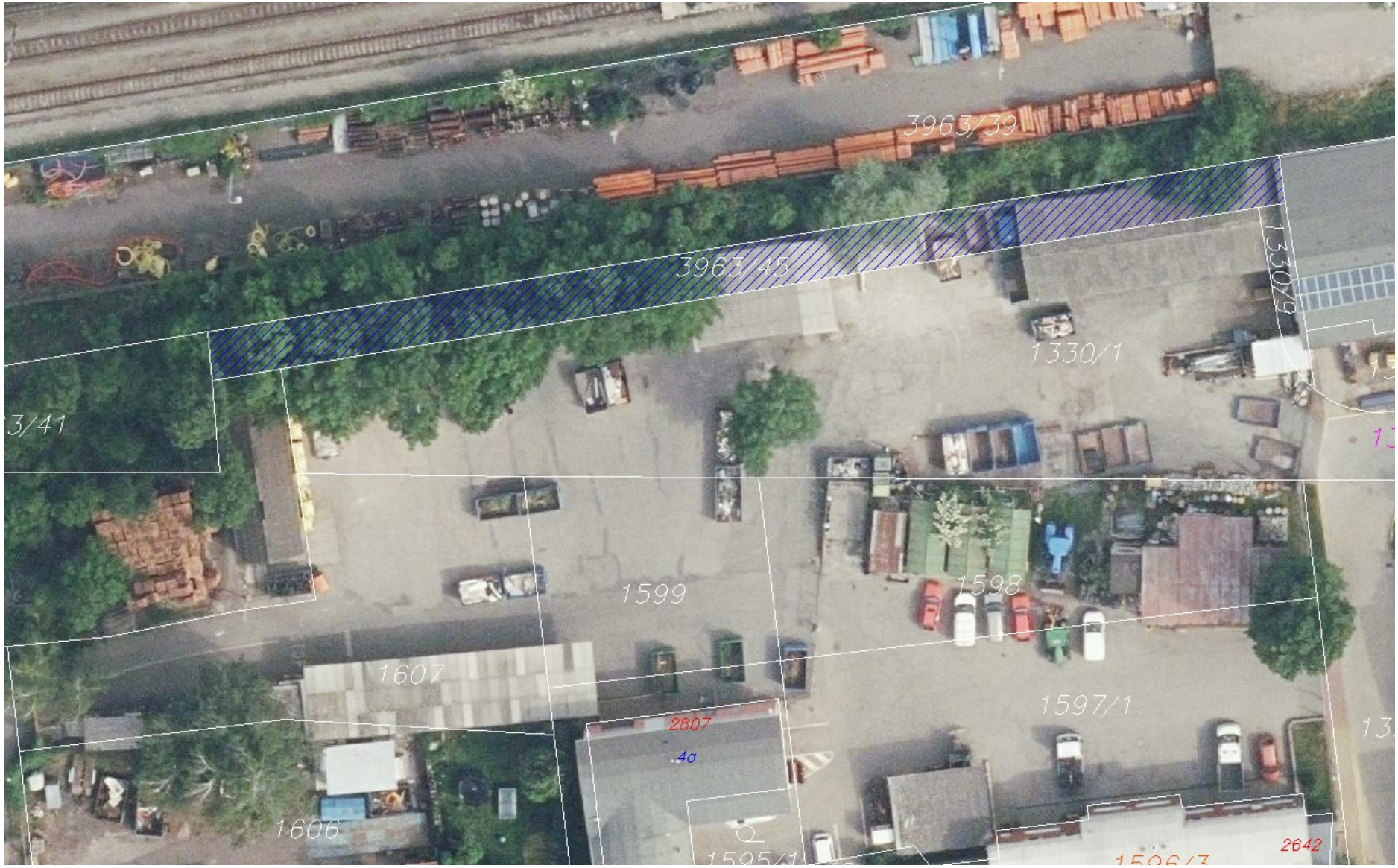
3963/39
3963/45
1330/9
1330/1
3/41
1599
1598
1607
1597/1
2807
4a
1606
2642